



Alüminyum Mimari Sistemler
Aluminium Architectural Systems

MİMARİ KATALOG ARCHITECTURAL CATALOGUE

Alüminyum Kapı Pencere ve Giydirme Cephe Sistemleri
Aluminium Door Window and Facade Systems



85150
rST

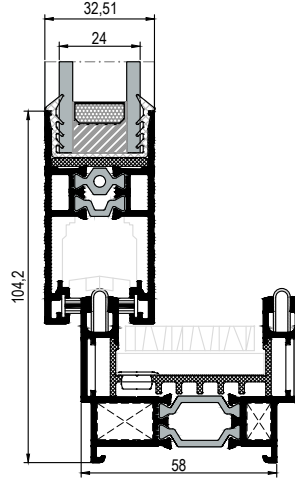
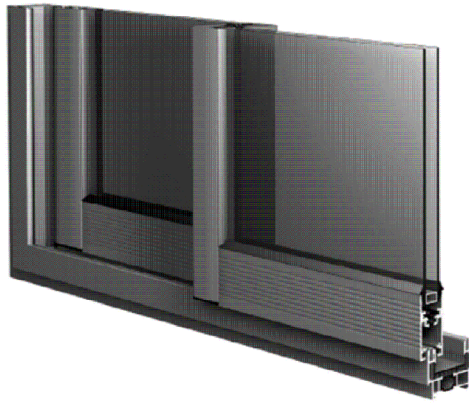

TEKNİK ÖZELLİKLERİ / TECHNICAL PROPERTIES

KASA DERİNLİĞİ / FRAME DEPTH	min.65mm - max.139,5mm
KANAT DERİNLİĞİ / VENT DEPTH	min.39,6mm - max.84,72mm
PROFİL ET KALINLIĞI / PROFILE WALL THICKNESS	1,4 / 1,5 / 1,6 mm
CAM KALINLIĞI / GLASS THICKNESS	20 / 22/ 24 mm
ISI BARIYERLERİ / THERMAL INSULATION BARS	14,8 / 20 / 24 mm

KULLANIM SEÇENEKLERİ / APPLICATION ALTERNATIVES

	KAPI DOOR	PENCERE WINDOW
BASİT SÜRME / SLIDING	•	•
90° KANAT BİRLEŞİMİ / 90° VENT COMBINATION	•	•
45° KANAT BİRLEŞİMİ / 45° VENT COMBINATION	•	•
CAM ÇITALI KANAT / VENT WITH GLAZING BEAD	•	•
CAM ÇITASIZ KANAT / VENT WITHOUT GLAZING BEAD	•	•
3 RAYLI KASA / 3 RAILED FRAME	•	•
SİNEKLİK / INSECT SCREEN	•	•
SABİTLE BİRLEŞİM / COMBINATION WITH FIXED PART	•	•

PERFORMANS DEĞERLERİ / PERFORMANCE VALUES

SİSTEM UF DEĞERİ - EN 10077-2
(THERMAL INSULATION VALUE)



4,20~5,70 W/m²K

ISI YALITIM DEĞERLERİ (UF) / THERMAL INSULATION VALUE (UF):

Cam Kalınlıkları (GLASS THICKNESS): 20 / 22 / 24 mm

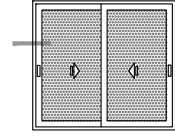
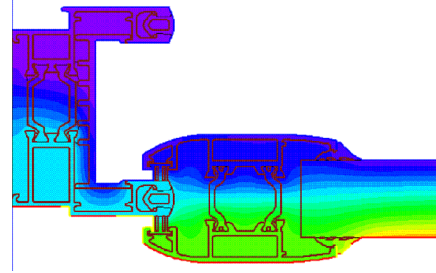
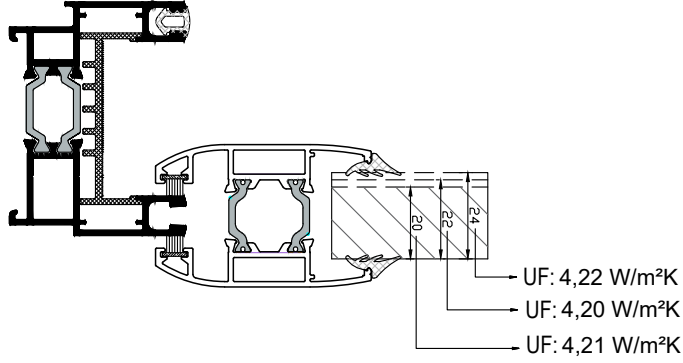

Cam Kalınlıkları (GLASS THICKNESS): 20 / 22 / 24 mm

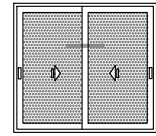
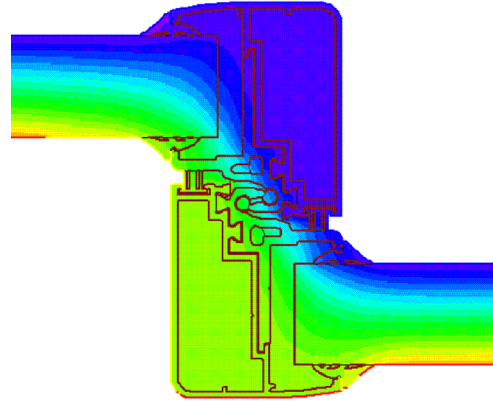
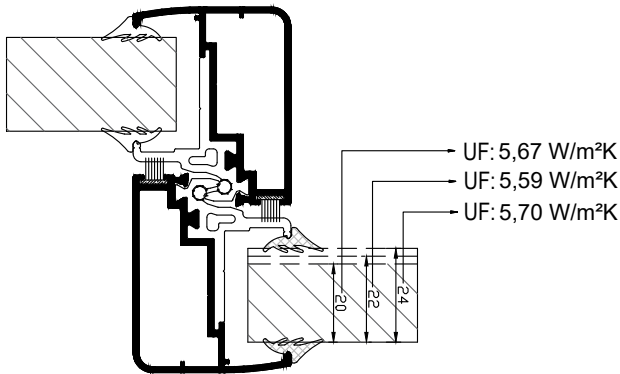

Cam Kalınlıkları (GLASS THICKNESS): 20 / 22 / 24 mm

